

Patient report

Bio-Rad DATE: 02/26/2019
D-10 TIME: 07:26 AM
S/N: #DJ4I016123 Software version: 4.20-2
Sample ID: 10345756
Injection date 02/26/2019 07:18 AM
Injection #: 34 Method: HbA1c
Rack #: --- Rack position: 3

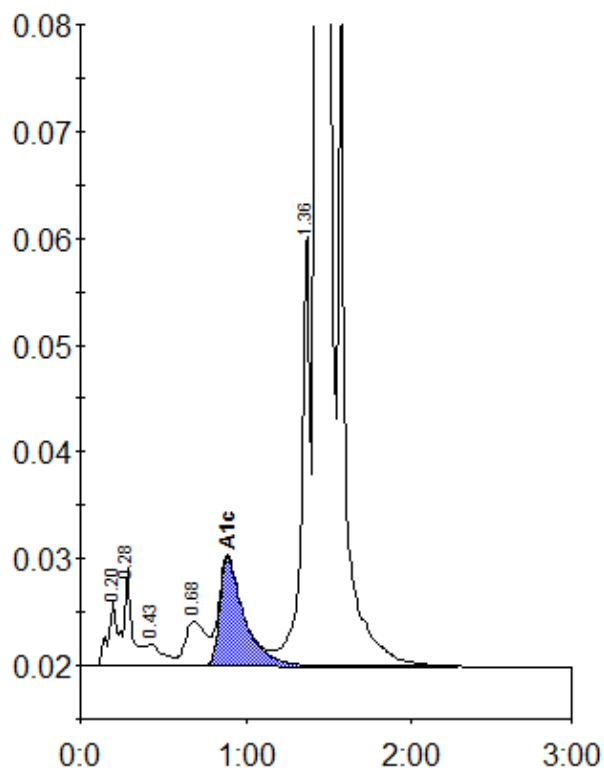

Peak table - ID: 10345756

Peak	R.time	Height	Area	Area %
A1a	0.20	6145	27481	0.9
A1b	0.28	9155	27483	0.9
F	0.43	2105	15361	0.5
LA1c/CHb-1	0.68	4205	36856	1.2
A1c	0.89	10211	105100	5.2
P3	1.36	40861	152295	5.2
A0	1.43	817626	2585034	87.6
Total Area:		2949610		

Concentration:	%
A1c	5.2